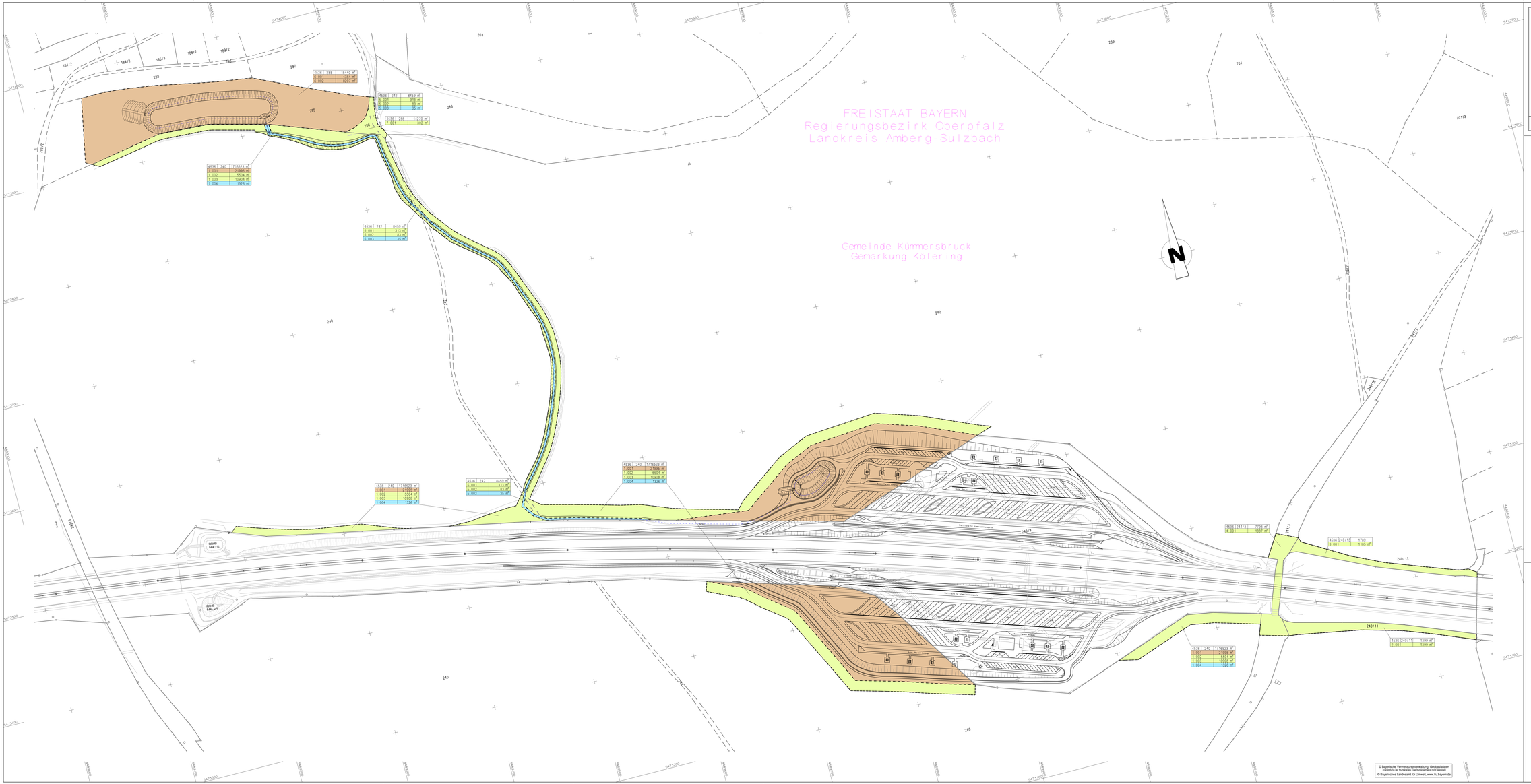
FREISTAAT BAYERN
Regierungsbezirk Oberpfalz
Landkreis Amberg-Sulzbach
Gemeinde Kümmersbruck
Gemarkung Köfering
4536 / 285 15440 m²
5.001 4384 m²
5.002 6057 m²
4536 / 242 8459 m²
5.001 319 m²
5.002 83 m²
5.003 35 m²
4536 / 286 14270 m²
7.001 302 m²
4536 / 240 1776653 m²
5.001 23995 m²
5.002 5554 m²
5.003 10908 m²
5.004 1326 m²
4536 / 241/3 7291 m²
4.001 1331 m²
4536 / 242/13 3789 m²
3.001 1185 m²
4536 / 242/11 1099 m²
2.001 1099 m²
240/13
240/11
240/9
241/3
242/11
242/13
Bahn-Km 845,000
Bahn-Km 844,000
Bahn-Km 844,500
Bahn-Km 845,500
Bahn-Km 846,000
Bahn-Km 846,500
Bahn-Km 847,000
Bahn-Km 847,500
Bahn-Km 848,000
Bahn-Km 848,500
Bahn-Km 849,000
Bahn-Km 849,500
Bahn-Km 850,000
Bahn-Km 850,500
Bahn-Km 851,000
Bahn-Km 851,500
Bahn-Km 852,000
Bahn-Km 852,500
Bahn-Km 853,000
Bahn-Km 853,500
Bahn-Km 854,000
Bahn-Km 854,500
Bahn-Km 855,000
Bahn-Km